Engineering Science Flow Chart: Self-Designed

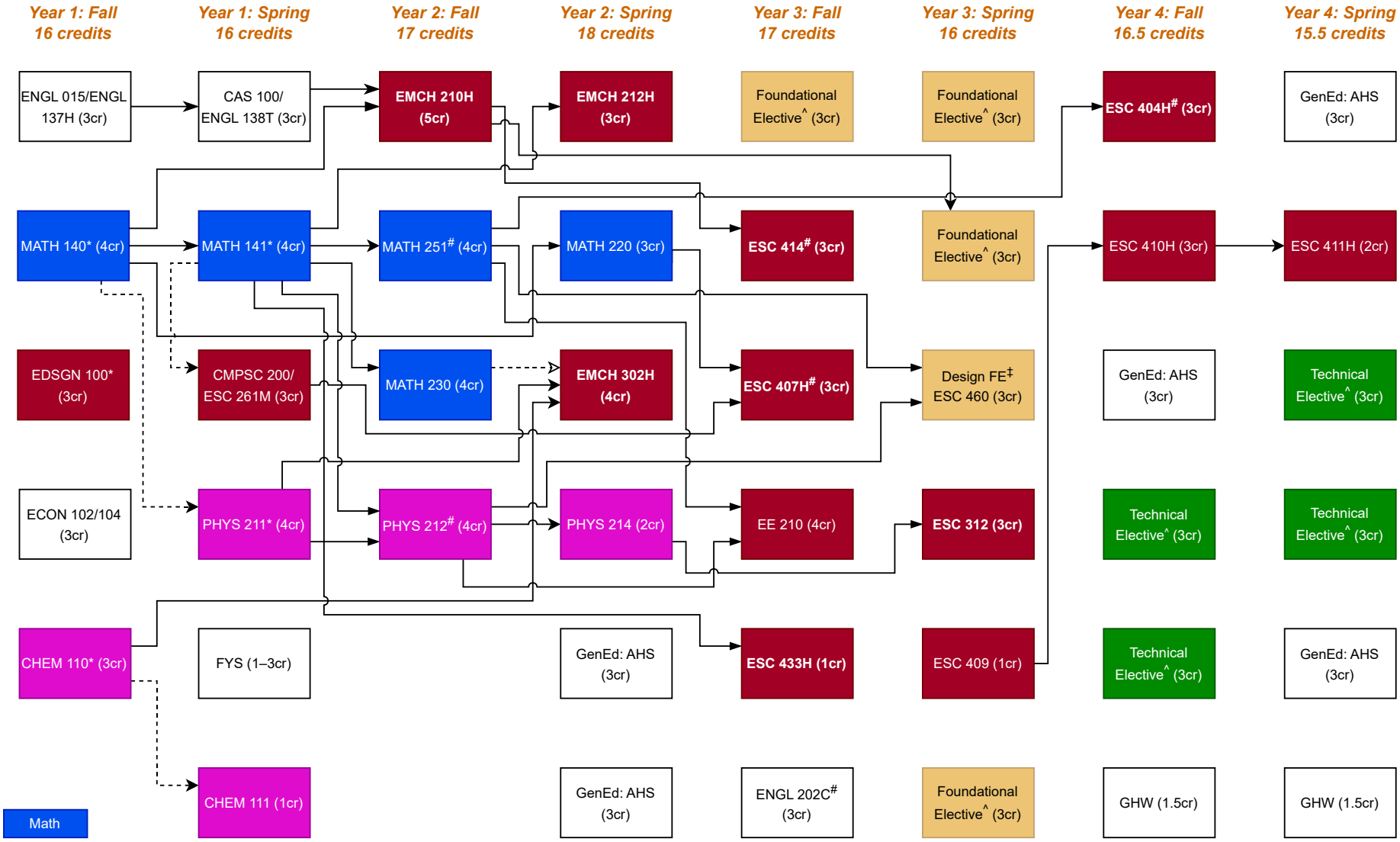

Math

Science

Found Elec

Tech Elec

Engineering

Gen Ed

→ Indicates prerequisite

- - → Indicates prerequisite or concurrent

*Entrance to Major Requirement. C or better required.

‡Alternatives are available. See departmental list.

^See option page for a list of suggested courses.

#Requires a C or better for Engineering Science.

Boldface indicates the course is fall or spring only.

Modified: April 30, 2026